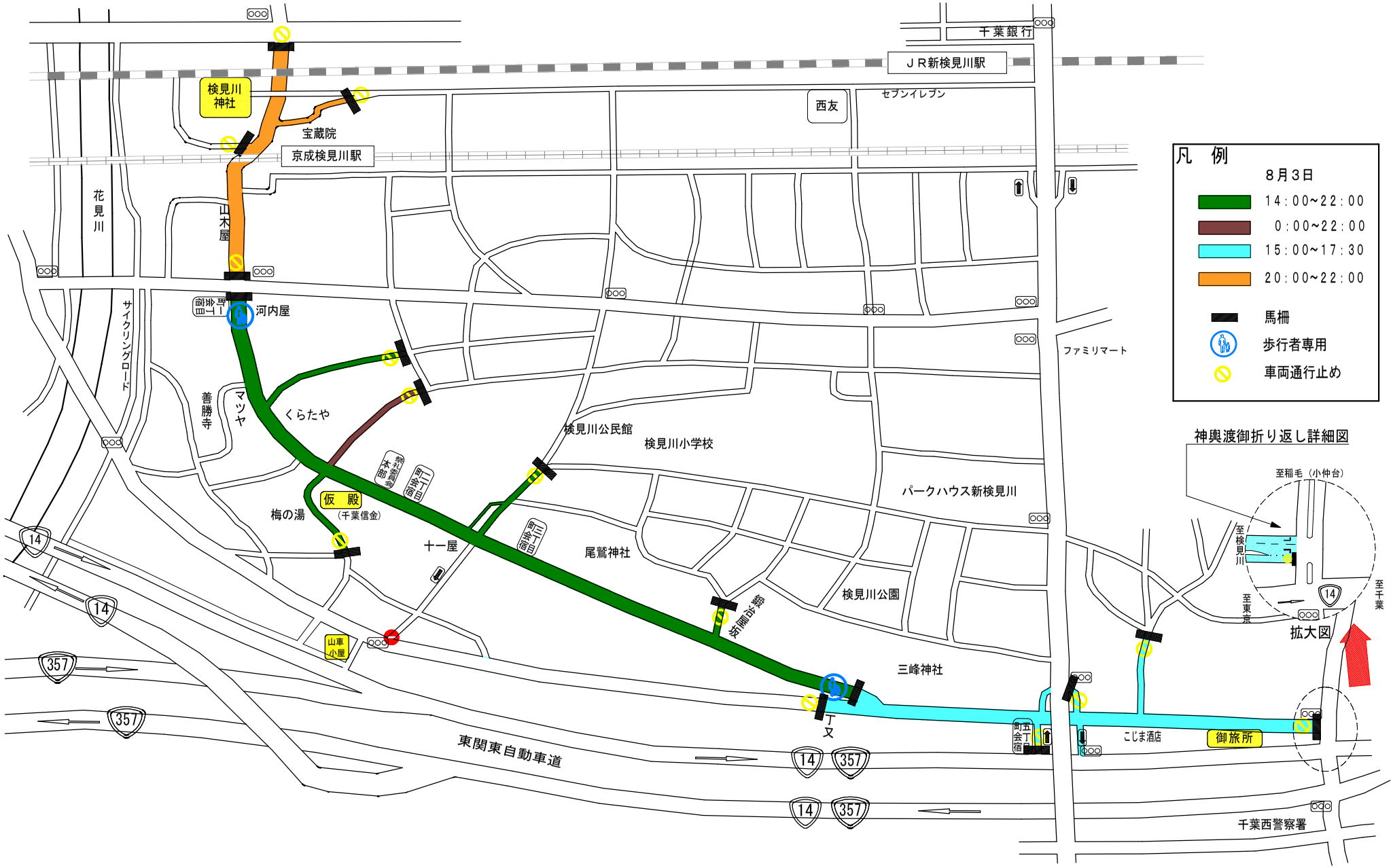検見川神社祭礼（交通規制図　８月３日）